

Useful Links

Toilet Training tips -
<https://eric.org.uk/potty-training/>

South East Locality (Blyth, Cramlington, Seaton Valley)

Main Address: Blyth Central
Family Hub, 103 Wright
Street, Blyth, NE24 1HG
Main Contact: 01670 798800

South East Family Hubs Facebook page

Follow all the action in
Preschool on
Twitter: @NewDelPrimary

Tapestry -
[Tapestry - Log In](#)
(tapestryjournal.com)

Reminders:

- Session times
- 8.30- 11.30am
- 12.15-3.15pm

Please arrive on time and
collect promptly.

- Please name ALL
clothing.
- Please provide spare
clothing for your child

Our Learning bags
we be sent home
weekly. There are
lots of exciting
activities that you
can enjoy with your
child at home.



New Delaval Primary School

Autumn 1

Preschool

2024-2025

School contact number
01670 353255

Autumn 1 Term

Dear Parent/ Carer,

This half term our topics are going to be:

Nursery Rhymes, Autumn and My Family.

This month we will be settling in your child and finding out all about them. We will still be outside every day so please make sure your child has a sun hat and sun cream applied before they come to Preschool if it's warm. Can the children have a spare set of clothes as we will be doing lots of water play.

ThePhoto by PhotoAuthor is licensed under CCYISA.

Literacy Focus:

That's not my Hedgehog.

The family book.

Counting fun

Incy Wincy spider.

I Love my Mummy

The New Friend

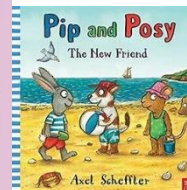
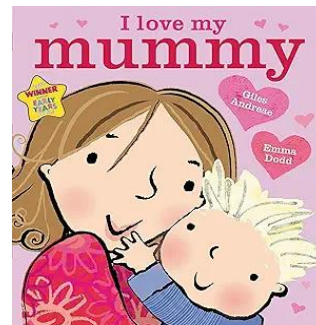
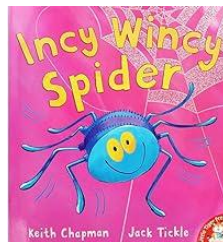
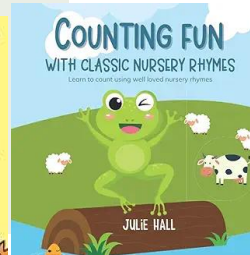
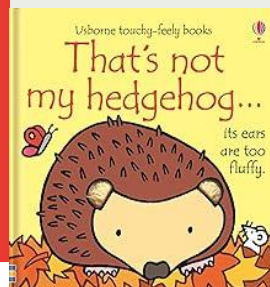
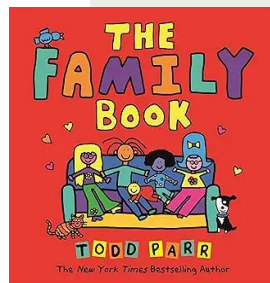

- Try to find time to read a story to your child each day.
- Encourage your child to become independent when putting on their own coat and shoes.
- Sing counting songs and Nursery rhymes.
- Try some of the activities in your child's learning bag
- Have a visit to the park.

